

# SS21

CIRCULAR KNIT YARNS

# collaborate



## CIRCULAR KNIT YARNS

## collaborate

Drawing inspiration from the *collaborative* elements of nature, where collective ideas become more powerful than the individual.

Creating a rhythm through geometric structures found in nature, enhanced by a smooth molten fluidity that adds a softness and adaptability. Radiating energy from golden hues through to an inner glow of sunburnt oranges and browns.

All colours in palette 30/1 Ne 100% Cotton

 Sustainable options:  
30/1 Ne 100% BCI/Organic/Fairtrade Cotton

CMSRABU

CTMAYLZA

CMSYLAG

CTMAYLSD

CTMSORSS

CMZRDASY

CMZRDAM

CTMZRBS

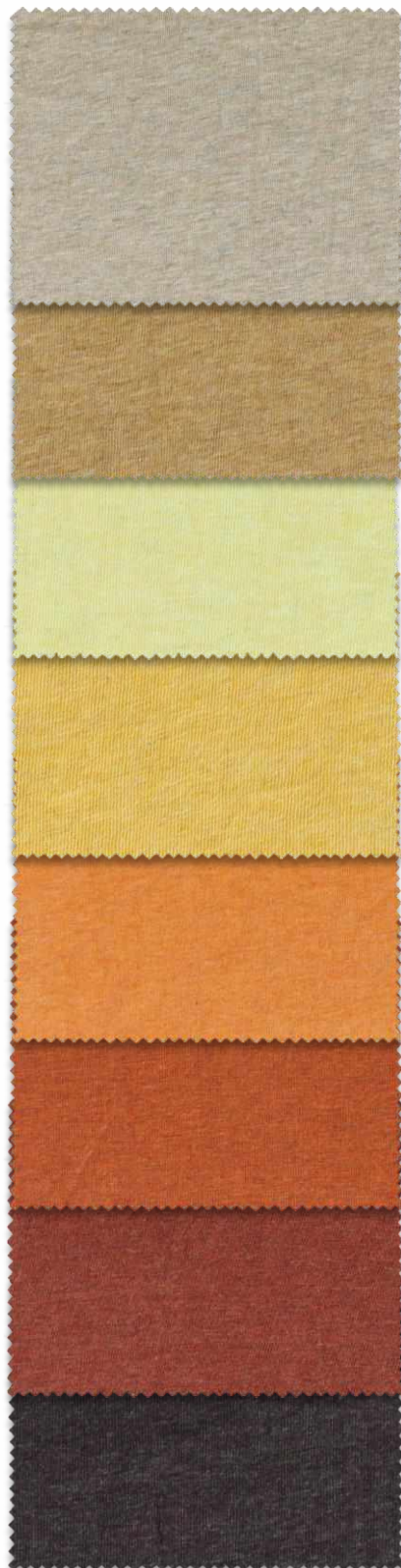

# collaborate

Sheer and semi-sheer knits using super-fine lustrous yarns with an organic base

- Engineered textures using plated transfer effects in matt and shine for an inner glow
- Contrast sheer and semi-sheer yarns in cotton, stretch and recycled Polyester
- Glistening metallics and glossy viscose yarns with liquid drape



CARSTLA29 30/1 Ne  
98% Cotton 2% Polyester  
98% Recycled/Organic Cotton 2% Polyester

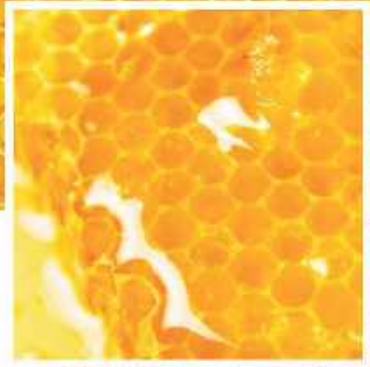
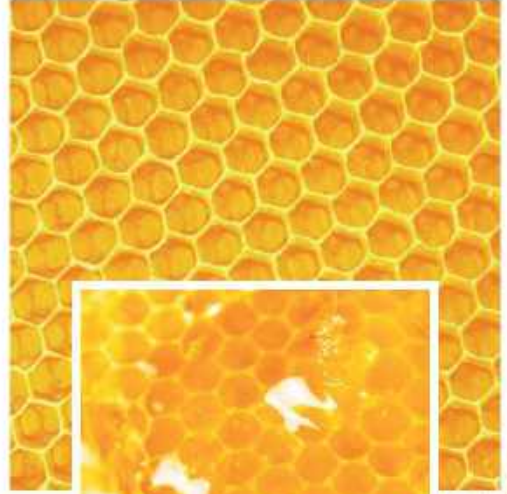

CIRCULAR KNIT YARNS



VPI50RA23 36/1 Ne  
92% Viscose 6% Acrylic 2% Polyester  
92% EcoVero 5% Acrylic 2% Polyester





GOLDEN METALLICS  
HONEY GLOSS  
FLUIDITY  
MATTE AND SHINE



CLP58BBA23 24/1 N6  
75% Cotton 24% Linen 1% Polyester  
75% BCI/traidac/OrganicCotton  
24% Linen 1% Polyester

CTM4V1L50 34/1 N6 100% Cotton  
CVH5YLA22 34/1 N6 90% Cotton 10% Viscose  
Sustainable options available

CTM6VLA22 34/1 N6  
70% Organic Cotton 30% Refibra  
70% BCI/Organic/traidac Cotton 30% Refibra



HR005A 16001  
100% Viscose



COY0BA22 30/1 N6  
100% Cotton  
100% BCI/Organic/traidac Cotton





## IN SEARCH OF EXCELLENCE

---

For SPRING SUMMER 21, we have continued to develop our collection with sustainability very much at the forefront of our concepts whilst still maintaining a strong fashion directional collection. This season the concept of coming together, sharing ideas to become stronger through collectively, inclusively and creatively collaborating. This way through listening and learning we can create less waste and offer better, more interesting solutions.

Since the need to be more sustainable has become an essential element of all fashion collections and no-longer just a niche market with specific products, we have created all our yarns to now be available with an eco-friendly alternative. Please see the symbol  that indicates a sustainable alternative to all our special effect yarns.

Our trends and yarns are merely a starting point to inspire you for the season, however we are more than happy to develop to any customers unique ideas and requirements.

Please contact us for more details or to find out what Winsome Yarns Ltd can do for you at [exports@winsomegroup.com](mailto:exports@winsomegroup.com)

# SS21

# SS21

CIRCULAR KNIT YARNS

# cultivate



## CIRCULAR KNIT YARNS

## cultivate

As our environment is under threat as we know it, we are looking to the science of nature in what we grow to live with and survive from to find solutions to rebalance our eco-system.

Based on all levels of greens from yellowed to richer earthier olive tones adding depth inspired by growth and the *cultivation* of plant life.

All colours in palette 30/1 Ne 100% Cotton except CLM7YLA22 94% Cotton, 6% Linen

 Sustainable options:  
30/1 Ne 100% BCI/Organic/Fairtrade Cotton except CLM7YLA22 94% BCI/Organic/Fairtrade Cotton, 6% Linen

CM5YLASH

CM6YLA4D

CLM7YLA2Z

CM6YLA1C

CM4GNAB0

CM5DNAA5

CTJ6GD7Z

CM6GNABF

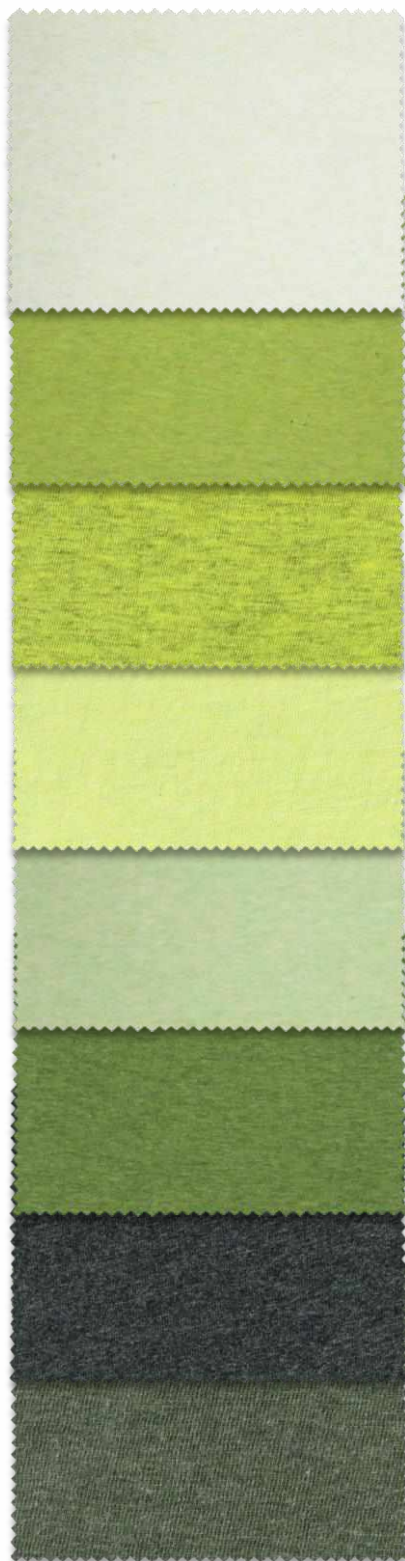

SS21

# cultivate

Eco viscose and re-invented plant fibre yarns blend with organic cotton • Appreciating the exquisite and complex engineering created through nature • A focus on eco yarns for sustainable lifestyles • Variegated and tie-dyed irregular striations



CP16GNAB 30/1 Ne  
83% Cotton 7% Polyester  
93% Organic/Recycled Cotton 7% Recycled Polyester



MS16GNAZZ 30/1 Ne  
85% Edelweiss Mikromodul 15% SILK



CIRCULAR KNIT YARNS





LINEN AND FLAX  
 CREPE EFFECTS  
 MOSSY SLUBS  
 NEPS AND KNOTS



VCTMSYLAAZ 30/1 Ne  
 37% Lyocell 33% BCI Cotton 30% Refilive

CVSQAQA 24/1 Ne - 100% Cotton  
 100% BCI/Organic/Fairtrade Cotton

CVHGNAAZ 30/1 Ne - 94% Cotton 6% Viscose  
 94% BCI/Fairtrade/Organic Cotton 6% Viscose



CPIVSYLAZ 30/1 Ne  
 60% Cotton 40% Polyester  
 60% Organic/BCI/Fairtrade Cotton  
 40% Recycled Polyester

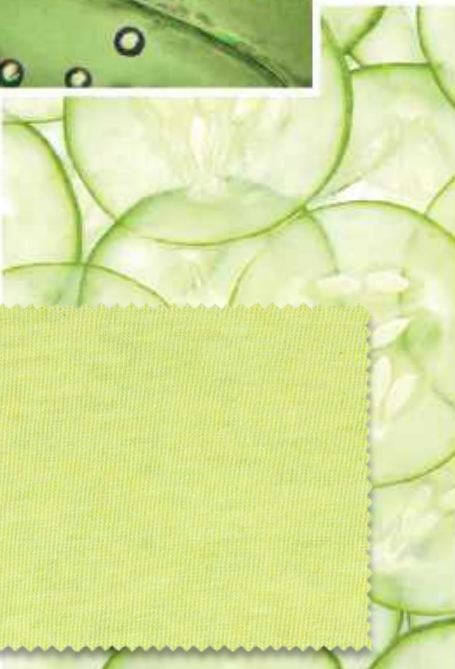
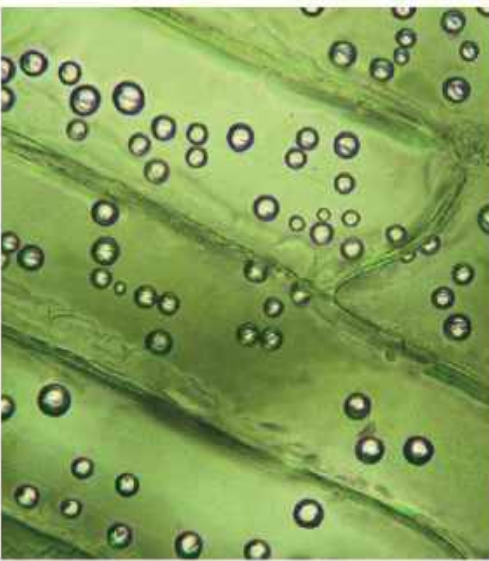
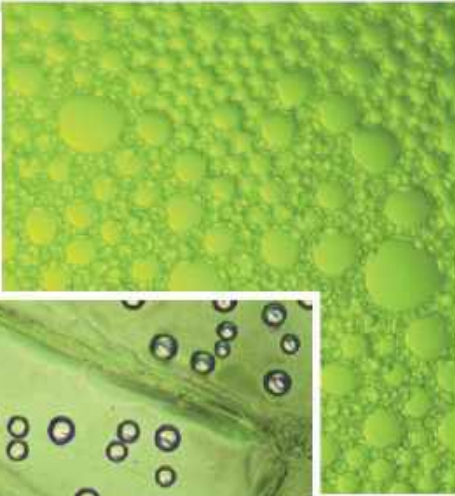

CVMSYLAZ 30/1 Ne  
 70% Organic Cotton 30% Ecovero  
 70% BCI/Fairtrade/Organic Cotton 30% Ecovero



## IN SEARCH OF EXCELLENCE

---

For SPRING SUMMER 21 we have continued to develop our collection with sustainability very much at the forefront of our concepts whilst still maintaining a strong fashion directional collection. This season the concept of coming together, sharing ideas to become stronger through collectively, inclusively and creatively collaborating. This way through listening and learning we can create less waste and offer better, more interesting solutions.

Since the need to be more sustainable has become an essential element of all fashion collections and no longer just a niche market with specific products, we have created all our yarns to now be available with an eco-friendly alternative. Please see the symbol ♻️ that indicates a sustainable alternative to all our special effect yarns.

Our trends and yarns are merely a starting point to inspire you for the season, however we are more than happy to develop to any customers unique ideas and requirements.

Please contact us for more details or to find out what Winsome Yarns Ltd can do for you at [exports@winsomergroup.com](mailto:exports@winsomergroup.com)

# SS21

# SS21

CIRCULAR KNIT YARNS

# enhance



All colours in palette 30/1 Ne 100% Cotton

🌱 Sustainable options:  
30/1 Ne 100% BCI/Organic/Fairtrade Cotton



CM209AZM

CMERBASX

CMARRDA67

CM68DDAX

CTM7GZS0

CTM4PKS0

CTM7PK60

CM6PLA9U

SS21

SS21

## CIRCULAR KNIT YARNS

## enhance

Reviving and supporting ourselves mentally and physically by taking a holistic approach, repurposing materials to create new life and beauty, allowing us to express ourselves whilst preserving our conscience.

A delicate interpretation of pinks and violets that bleed and blur with smudgy softness.

# enhance

Refresh jerseys and super-fine second-skin knits with tactile micro-stitch constructions • Heather-mix melange twists subtle irregularities, such as flecked micro-marls • Cellulosic blends for luxe second-skin softness • Blurred and hazy painterly colour effects

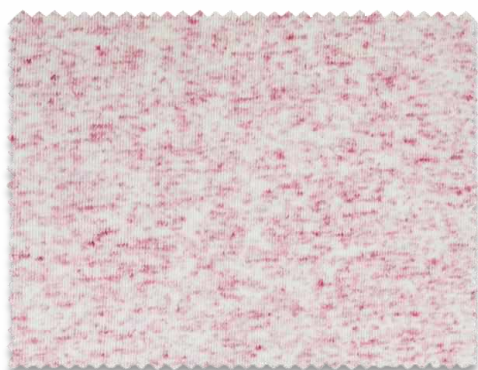

PUM1PEAZ2 30/1 Ne  
70% Polyester 30% Hemp  
70% Recycle Polyester 30% Hemp



CIRCULAR KNIT YARNS

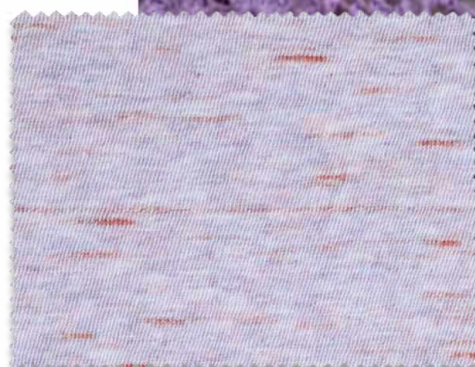

CP161LA23 30/1 Ne  
95% Cotton 5% Polyester  
95% Bi/Fairtrade/Organic Cotton 5% Polyester





SOFT AND PEACHED  
TIE-DYE EFFECTS  
GLOSS AND SHEEN  
ARTISANAL TEXTURES



CPNGPKAZ4 30/1 Ne  
97% Cotton 3% Polyester  
97% Organic/Rainshade Cotton  
3% Polyester



CPISPKAZ7 30/1 Ne  
90% Cotton 10% Polyester  
90% Organic/Rainshade Cotton 10% Polyester



TSNTPKAZ3 34/1 Ne  
90% Tencel 10% Silk  
90% Refibra 10% Silk

VJSPKAZ2 30/1 Ne  
100% Viscose  
100% Ecuvero

MN3PKAZ2 34/1 Ne  
100% Micromodal



## IN SEARCH OF EXCELLENCE

---

For SPRING SUMMER 21 we have continued to develop our collection with sustainability very much at the forefront of our concepts whilst still maintaining a strong fashion directional collection. This season the concept of coming together, sharing ideas to become stronger through collectively, inclusively and creatively collaborating. This way through listening and learning we can create less waste and offer better, more interesting solutions.

Since the need to be more sustainable has become an essential element of all fashion collections and no-longer just a niche market with specific products, we have created all our yarns to now be available with an eco-friendly alternative. Please see the symbol 🌱 that indicates a sustainable alternative to all our special effect yarns.

Our trends and yarns are merely a starting point to inspire you for the season, however we are more than happy to develop to any customers unique ideas and requirements.

Please contact us for more details or to find out what Winsome Yarns Ltd can do for you at [exports@winsomergroup.com](mailto:exports@winsomergroup.com)

# SS21

# SS21

CIRCULAR KNIT YARNS

protect



Woolmark



All colours in palette 30/1 Ne 100% Cotton

 Sustainable options:  
30/1 Ne 100% BCI/Organic/Fairtrade Cotton

## CIRCULAR KNIT YARNS

## protect

Themes based on protection and preservation of our waters will continue to evolve into SS2021.

A new level of blues places an emphasis on teals as an important direction inspired by life on the and below the water with tones that offer a fluidity of similar tones.

Rippling waves and undulating movement are emulated in yarns that offer sheen and structures on the move.

CTM5GCV03

CMSBLAR8

CMGBEAZD

CMSBLAR6

CMSBLAR7

CTM3TB04

CM7GNAYX

CM4GNAB9



SS21

# protect

Molten, fluid surfaces and placements of transparency • Underlining the need to resourcefully recycle and try to eradicate waste • Fabrics have a liveliness and freedom of movement when worn • Watery space dye effects



CIBELAZS 30/1N+  
100% COTTON  
100% BCI/Organic/Fairtrade Cotton

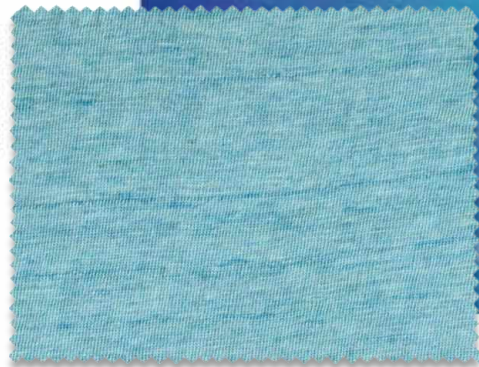
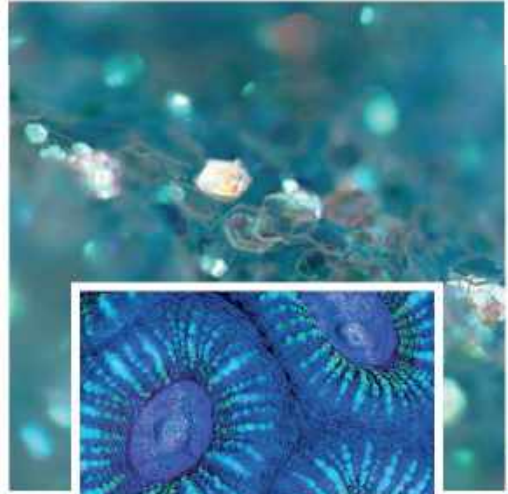

CIBELAZS 30/1N+  
90% COTTON 10% POLYESTER  
90% Organic/BCI/Fairtrade Cotton 10% Recycled Polyester



CIRCULAR KNIT YARNS



CMIGCAZM 30/1NE  
 55% Cotton 45% Polyester  
 55% Organic/BCI/Fairtrade Cotton  
 45% Recycled Polyester

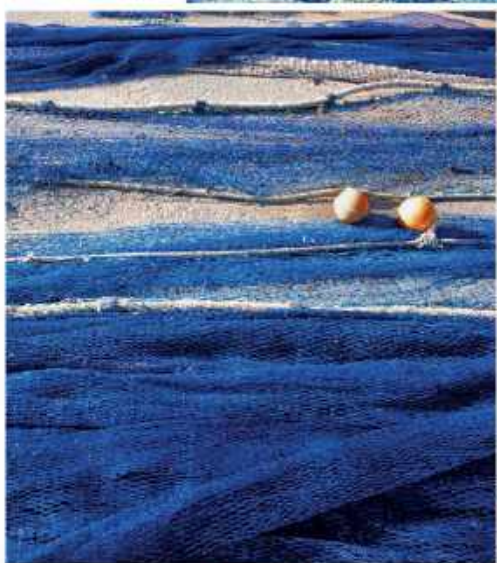

TWMSGNZZ 36/1 NE  
 70% Tencel 30% Wool  
 70% Belliva Tencel 30% Wool



TRANSPARENCY  
 TECHNICAL COMPACT  
 GLOSSY RAYON  
 RECYCLED FIBRES

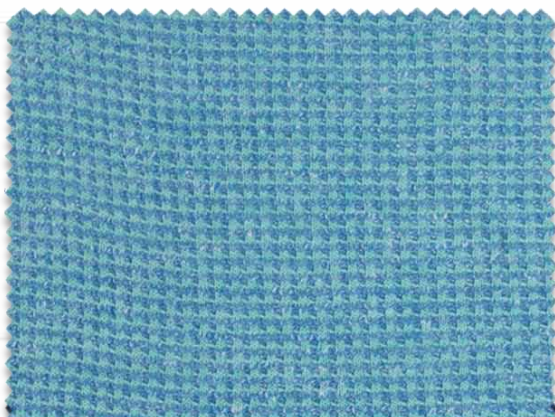

TWMSGNZZ 36/1 NE  
 70% Tencel 30% Wool 70% Belliva Tencel 30% Wool  
 CV5BLAZZ 30/1 NE 100% Cotton  
 100% BCI/Organic/Fairtrade Cotton



CP18BLAZZ 30/1 NE  
 60% Cotton 40% Polyester  
 60% Organic/BCI/Fairtrade Cotton  
 40% Recycled Polyester

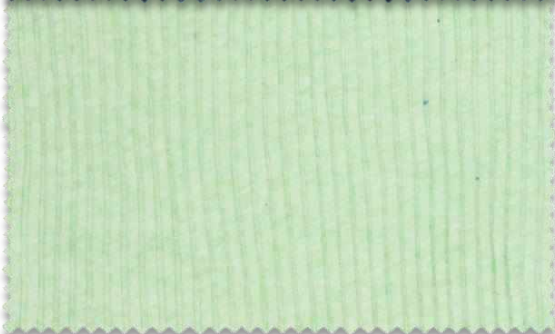

CWMSGNZZ 34/1NE  
 85% Supima Cotton 15% Wool



## IN SEARCH OF EXCELLENCE

---

For SPRING SUMMER 21 we have continued to develop our collection with sustainability very much at the forefront of our concepts whilst still maintaining a strong fashion directional collection. This season the concept of coming together, sharing ideas to become stronger through collectively, inclusively and creatively collaborating. This way through listening and learning we can create less waste and offer better, more interesting solutions.

Since the need to be more sustainable has become an essential element of all fashion collections and no-longer just a niche market with specific products, we have created all our yarns to now be available with an eco-friendly alternative. Please see the symbol 🌱 that indicates a sustainable alternative to all our special effect yarns.

Our trends and yarns are merely a starting point to inspire you for the season, however we are more than happy to develop to any customers unique ideas and requirements.

Please contact us for more details or to find out what Winsome Yarns Ltd can do for you at [exports@winsomergroup.com](mailto:exports@winsomergroup.com)

# SS21

# SS21

CIRCULAR KNIT YARNS

thrive



All colours in palette 30/1 Ne 100% Cotton

 Sustainable options:  
30/1 Ne 100% BCI/Organic/Fairtrade Cotton



CM5PKA0H

CM5QBA3R

CM2PLAZB

CM1M/MN4I

CM6RDA5V

CM8BRABQ

CM7BAAP

CM7ZBHS

SS21

SS21

## CIRCULAR KNIT YARNS

## thrive

Rejuvenation created through taking time to reflect, nourish and replenish by connecting with our own individuality and inner strength.

Textures and surfaces inspired by a spectrum of skins and humanity span from crisp, airy and papery, to soft, peachy and warm.

Explore the full spectrum of natural shades and nude tones through to intense darks that celebrate communities with full inclusivity.

# thrive

Tonal neps, slubs and heathered finishes • Soft cotton and viscose for next to skin intimate • Summer tactility from granular textured knits • Compact jersey in micro plush and terry knits



VPH20R23 30/1 Nm  
80% EcoVero 20% Recycle Polyester

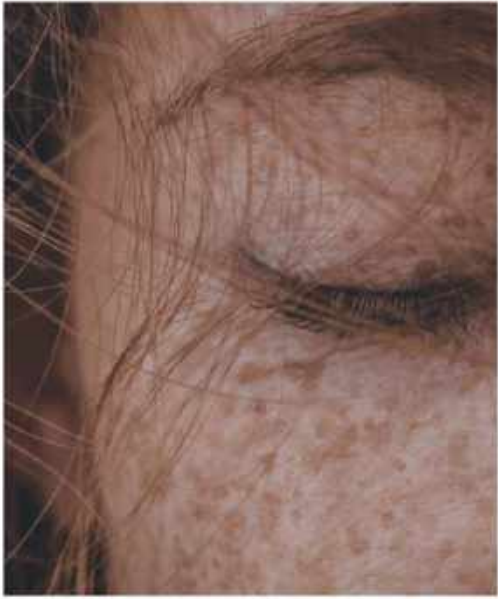

CHERKANI 30/1 Nm  
100% Organic Cotton  
100% 8C/Organic/Fairtrade Cotton

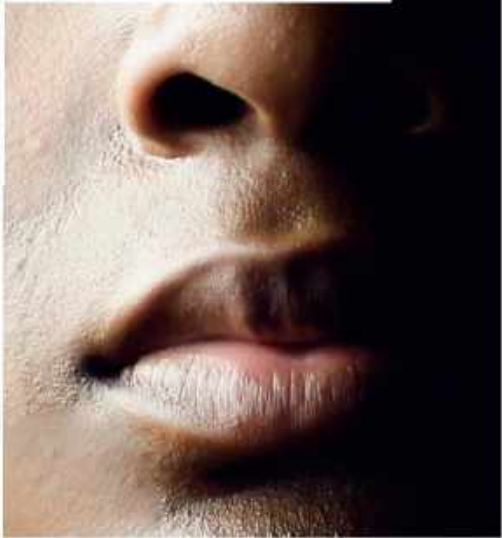

CIRCULAR KNIT YARNS



HEATHERED AND SPECKLED  
 DRY PAPER HANDLES  
 SOFTNESS AND STRETCH  
 TRANSLUCENCE AND SHEEN

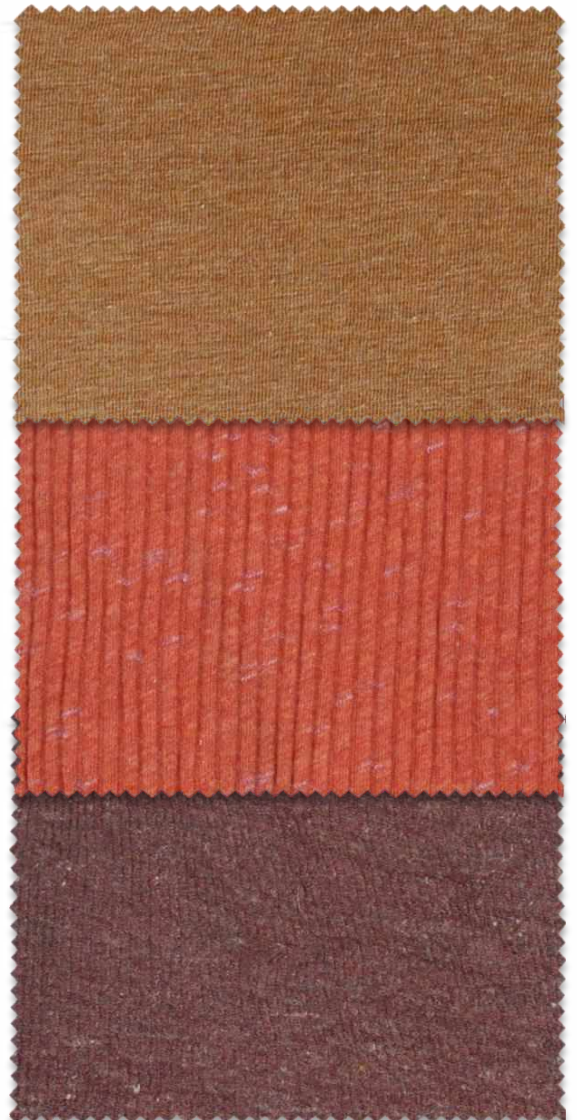

CN5PKA08 30/1 Na - 97% Cotton 3% Polyester  
 97% BCI/Organic/Fairtrade Cotton  
 3% Recycled Polyester

CN180A09 34/1 Na - 92% Cotton 8% Polyester  
 92% BCI/Organic/Fairtrade Cotton  
 8% Recycled Polyester

V1M66A22 30/1 Na - 85% Ecovero 15% Linen  
 85% Recycled Polyester

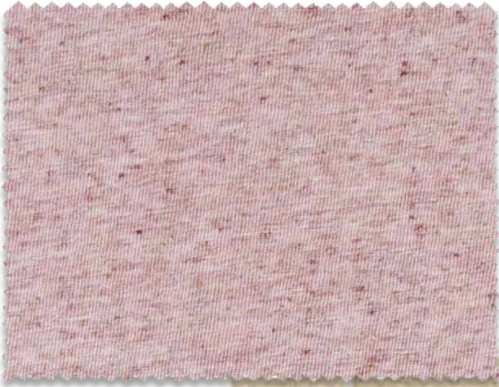

CP580A26 30/1 Na  
 60% Cotton 40% Polyester  
 60% BCI/Organic/Fairtrade Cotton  
 40% Recycled Polyester



CN50RA25 30/1 Na  
 97% Cotton 3% Polyester  
 97% BCI/Organic/Fairtrade Cotton 3% Recycled Polyester





## IN SEARCH OF EXCELLENCE

---

For SPRING SUMMER 21 we have continued to develop our collection with sustainability very much at the forefront of our concepts whilst still maintaining a strong fashion directional collection. This season the concept of coming together, sharing ideas to become stronger through collectively, inclusively and creatively collaborating. This way through listening and learning we can create less waste and offer better, more interesting solutions.

Since the need to be more sustainable has become an essential element of all fashion collections and no longer just a niche market with specific products, we have created all our yarns to now be available with an eco-friendly alternative. Please see the symbol 🌱 that indicates a sustainable alternative to all our special effect yarns.

Our trends and yarns are merely a starting point to inspire you for the season, however we are more than happy to develop to any customers unique ideas and requirements.

Please contact us for more details or to find out what Winsome Yarns Ltd can do for you at [exports@winsomergroup.com](mailto:exports@winsomergroup.com)

# SS21



CIRCULAR KNIT YARNS

SS21

create



All colours in palette 30/1 Ne 100% Cotton

 Sustainable options:  
30/1 Ne 100% BCI/Organic/Fairtrade Cotton

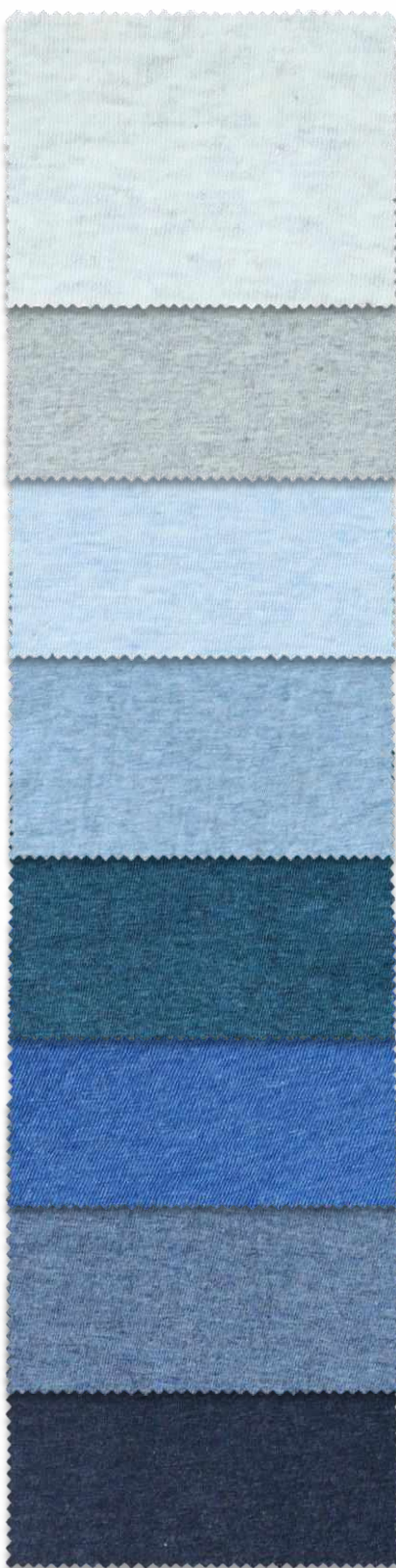

CTM7CB15

CTM7CB56

CTM6RY48

CM6BLA5Q

CM6BLASN

CM6BLASP

CM6BLALE

CTM7CB11

SS21

CIRCULAR KNIT YARNS

## create

Breathing new life into a blues story with a basis of denim functionality and a subtle Asian influence. Solid blues, played with shadows, fresh on one side and muted on the other.

A trend that embraces a discreet and perfectly crafted aesthetic, celebrating the beauty of materials with humble exposed honesty.

Fabrics emulate painterly brushstrokes and organic lines to look artisan, handcrafted and reclaimed.

# create

Timelessly artful creativity inspired by natural forms • Elegantly simple materials underlined using a neutrality of blues • Mottled colour and painterly irregular printed effects on yarns add depth • Techniques to form ombré and gradual faded and bleed effects



CP18BLA25 300/1 Ne  
80% Cotton 40% Polyester  
40% BCI/Organic/Fairtrade Cotton 40% Recycled Polyester



CP18BLA35 300/1 Ne  
80% Cotton 10% Polyester  
90% BCI/Organic/Fairtrade Cotton 10% Polyester



CIRCULAR KNIT YARNS





PJ08LA22 34/1 №  
100% Polyester  
100% Recycled Polyester



DENIMS  
DYE & PRINT EFFECTS  
WASHED & FRAYED  
MARLS



PJ08LA22 34/1 № 100% Polyester  
100% Recycled Polyester



C134DB40 34/1 № 100% Cotton  
100% ECI/Organic/Fairtrade Cotton



C138BC35 30/1 № 100% Cotton  
100% ECI/Organic/Fairtrade Cotton

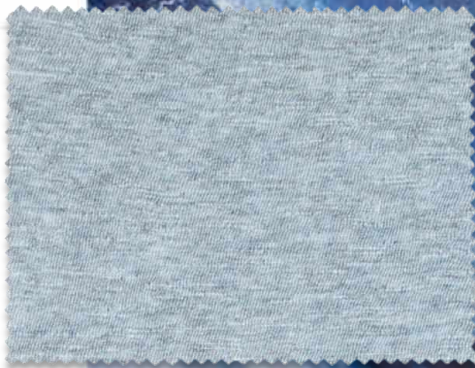
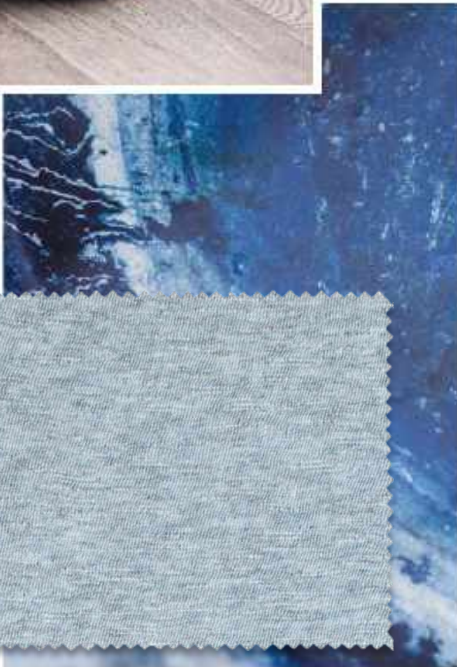

CV6GRA22 30/1 №  
100% Cotton  
100% ECI/Organic/Fairtrade Cotton



## IN SEARCH OF EXCELLENCE

---

For SPRING SUMMER 21 we have continued to develop our collection with sustainability very much at the forefront of our concepts whilst still maintaining a strong fashion directional collection. This season the concept of coming together, sharing ideas to become stronger through collectively, inclusively and creatively collaborating. This way through listening and learning we can create less waste and offer better, more interesting solutions.

Since the need to be more sustainable has become an essential element of all fashion collections and no-longer just a niche market with specific products, we have created all our yarns to now be available with an eco-friendly alternative. Please see the symbol 🌱 that indicates a sustainable alternative to all our special effect yarns.

Our trends and yarns are merely a starting point to inspire you for the season, however we are more than happy to develop to any customers unique ideas and requirements.

Please contact us for more details or to find out what Winsome Yarns Ltd can do for you at [exports@winsomegroup.com](mailto:exports@winsomegroup.com)

# SS21